

Appendix 4 – Scheme Design

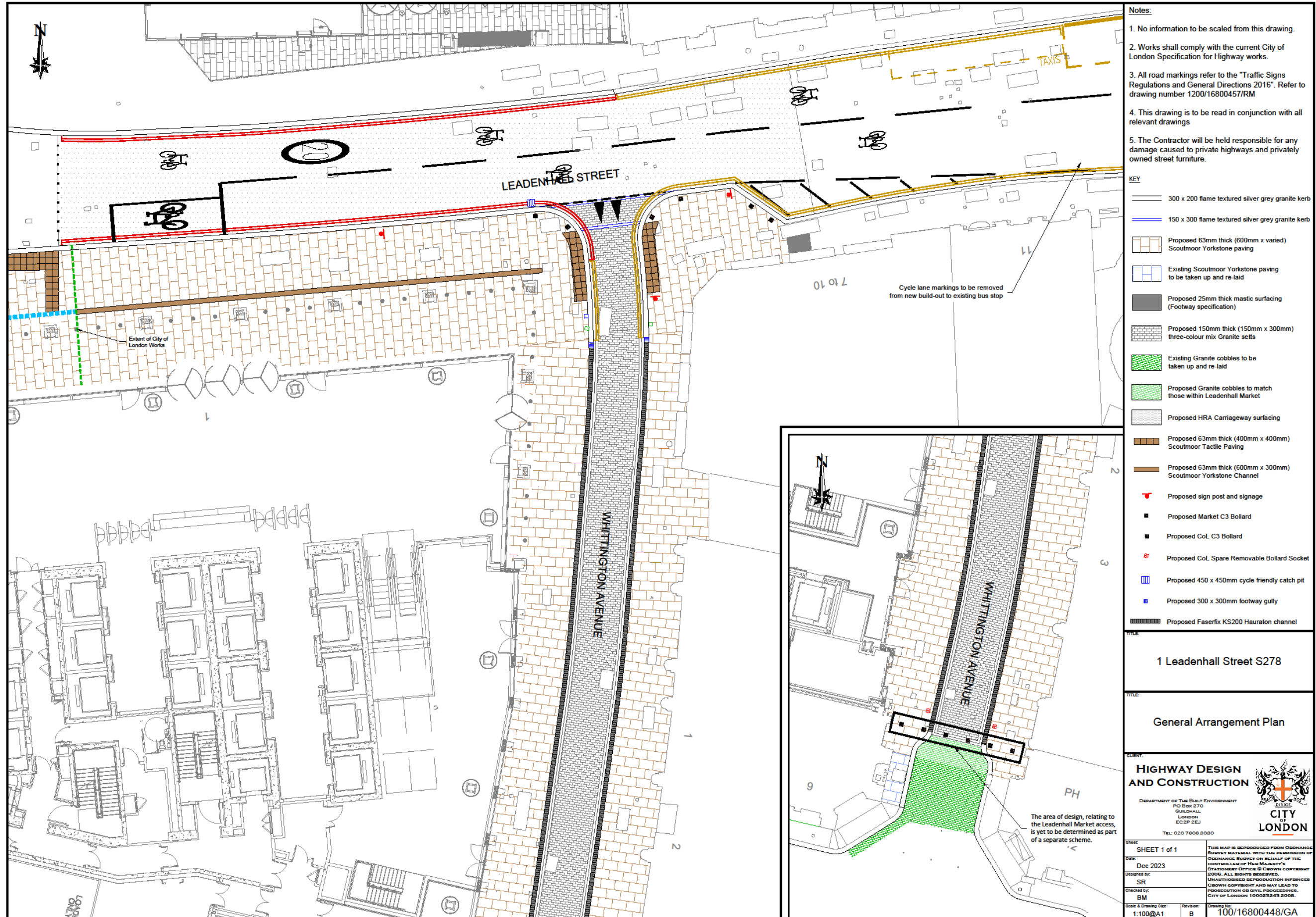

- Notes:
1. No information to be scaled from this drawing.
 2. Works shall comply with the current City of London Specification for Highway works.
 3. All road markings refer to the "Traffic Signs Regulations and General Directions 2016". Refer to drawing number 1200/16800457/RM
 4. This drawing is to be read in conjunction with all relevant drawings
 5. The Contractor will be held responsible for any damage caused to private highways and privately owned street furniture.

- KEY
- 300 x 200 flame textured silver grey granite kerb
 - 150 x 300 flame textured silver grey granite kerb
 - Proposed 63mm thick (600mm x varied) Scoutmoor Yorkstone paving
 - Existing Scoutmoor Yorkstone paving to be taken up and re-laid
 - Proposed 25mm thick mastic surfacing (Footway specification)
 - Proposed 150mm thick (150mm x 300mm) three-colour mix Granite setts
 - Existing Granite cobbles to be taken up and re-laid
 - Proposed Granite cobbles to match those within Leadenhall Market
 - Proposed HRA Carriageway surfacing
 - Proposed 63mm thick (400mm x 400mm) Scoutmoor Tactile Paving
 - Proposed 63mm thick (600mm x 300mm) Scoutmoor Yorkstone Channel
 - Proposed sign post and signage
 - Proposed Market C3 Bollard
 - Proposed Co.L C3 Bollard
 - Proposed Co.L Spare Removable Bollard Socket
 - Proposed 450 x 450mm cycle friendly catch pit
 - Proposed 300 x 300mm footway gully
 - Proposed Faserfix KS200 Hauraton channel

TITLE

1 Leadenhall Street S278

TITLE

General Arrangement Plan

CLIENT

HIGHWAY DESIGN AND CONSTRUCTION

DEPARTMENT OF THE BUILT ENVIRONMENT
PO Box 270
GUILDHALL
LONDON
EC2P 2EJ
TEL: 020 7606 3030



CITY OF LONDON

Sheet: SHEET 1 of 1

Date: Dec 2023

Designed by: SR

Checked by: BM

Scale & Drawing Size: 1:100@A1

Revision: B

Drawing No: 100/16800448/GA

THIS MAP IS REPRODUCED FROM ORDNANCE SURVEY MATERIAL WITH THE PERMISSION OF ORDNANCE SURVEY ON BEHALF OF THE CONTROLLER OF HER MAJESTY'S STATIONERY OFFICE © CROWN COPYRIGHT 2006. ALL RIGHTS RESERVED. UNAUTHORISED REPRODUCTION INFRINGES CROWN COPYRIGHT AND MAY LEAD TO PROSECUTION OR CIVIL PROCEEDINGS. CITY OF LONDON 100023243 2006.

The area of design, relating to the Leadenhall Market access, is yet to be determined as part of a separate scheme.